

**MUDA C/P/PP NO. 1**  
**C.No. 03/32981/2004**  
 Assn. *Ag*  
 Part I  
 Part II  
 A.P. *16/05*

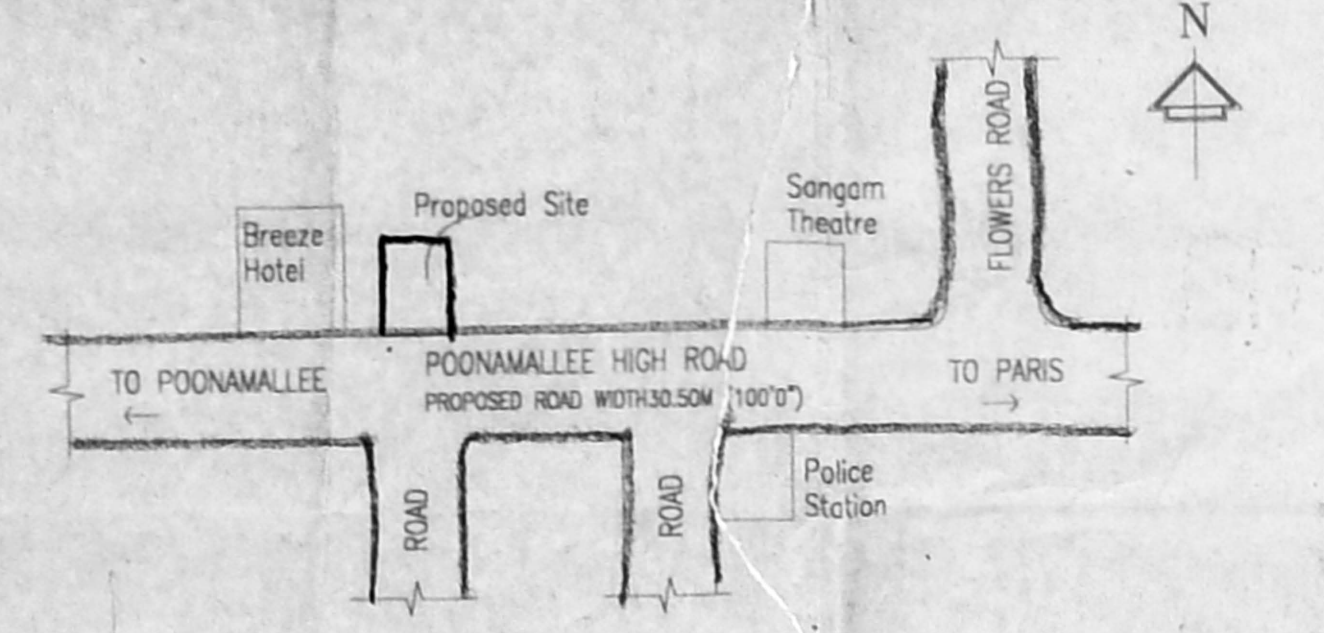

**KEY PLAN**  
 (Not to Scale)  
 35.994M (118'1") AS PER SITE  
 35.70M (117'0") AS PER PATTI

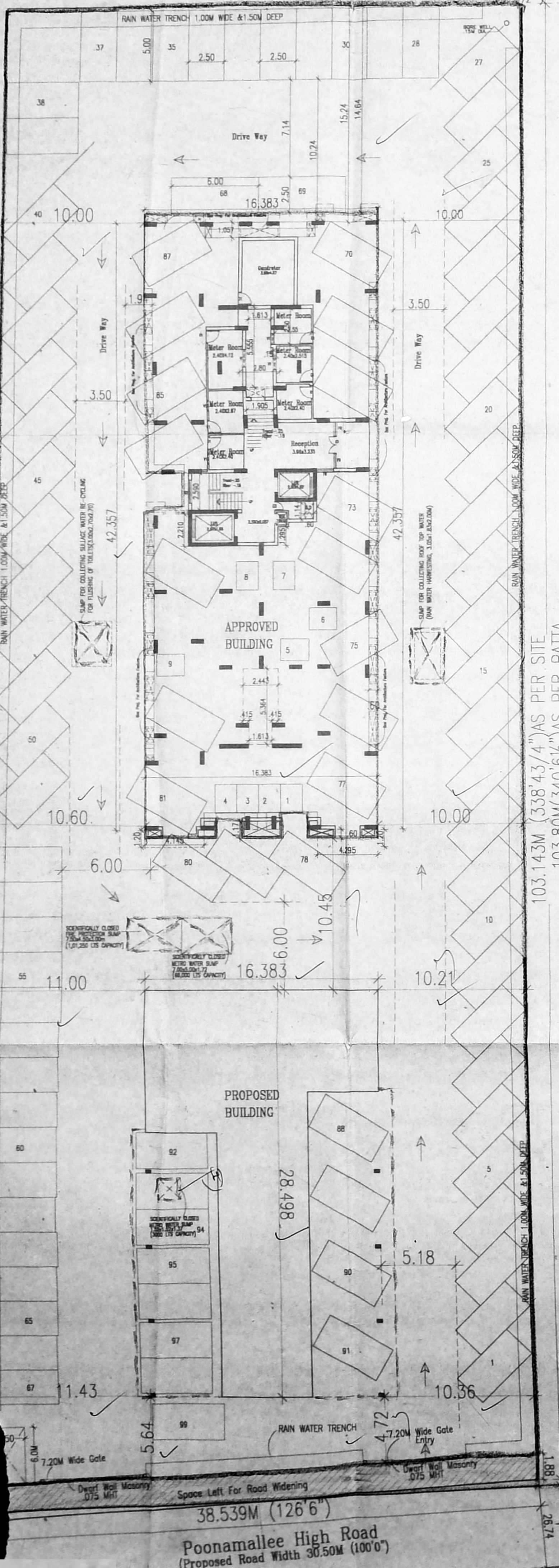

Site plan (Scale -1:200)

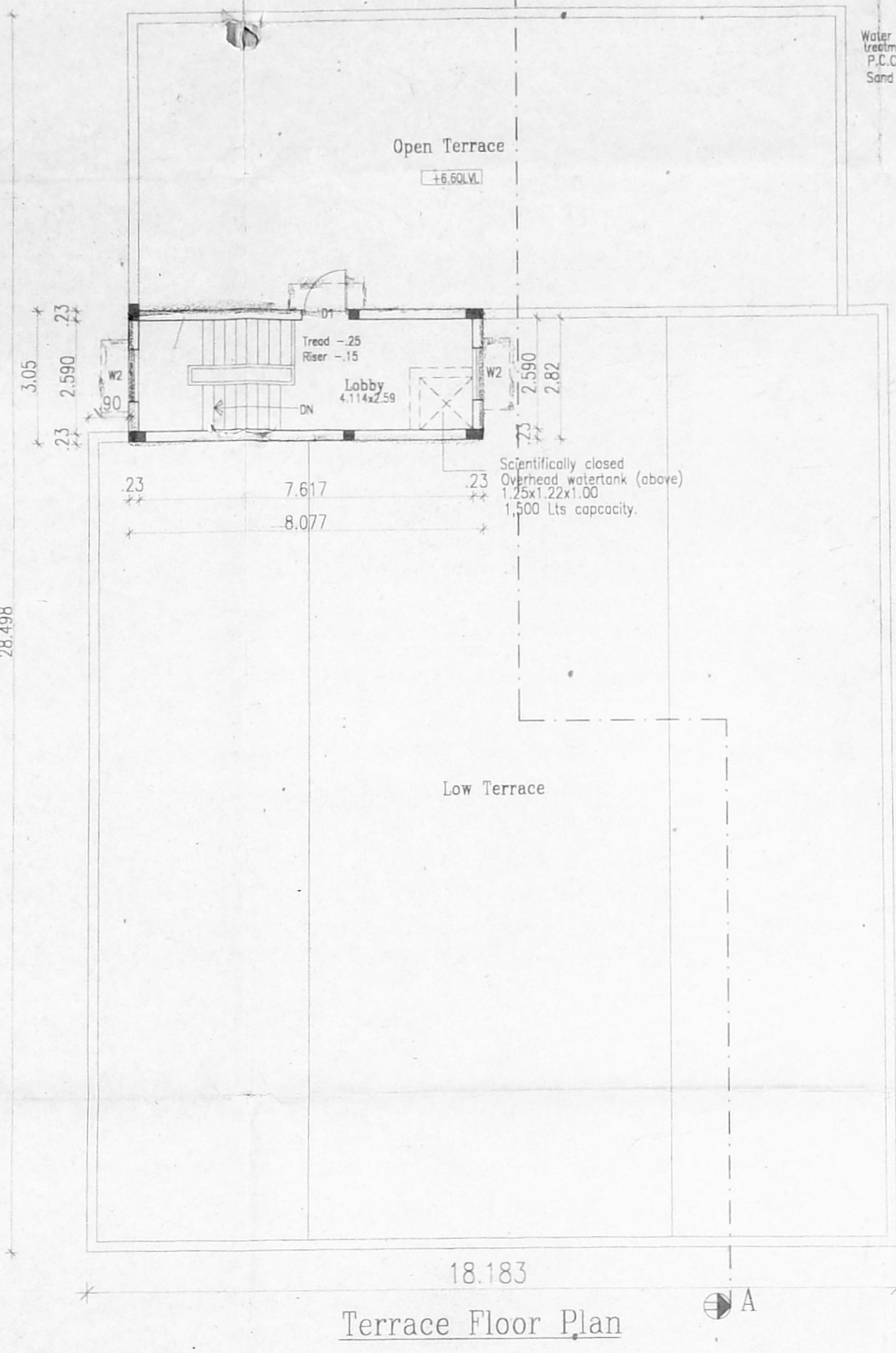

Terrace Floor Plan

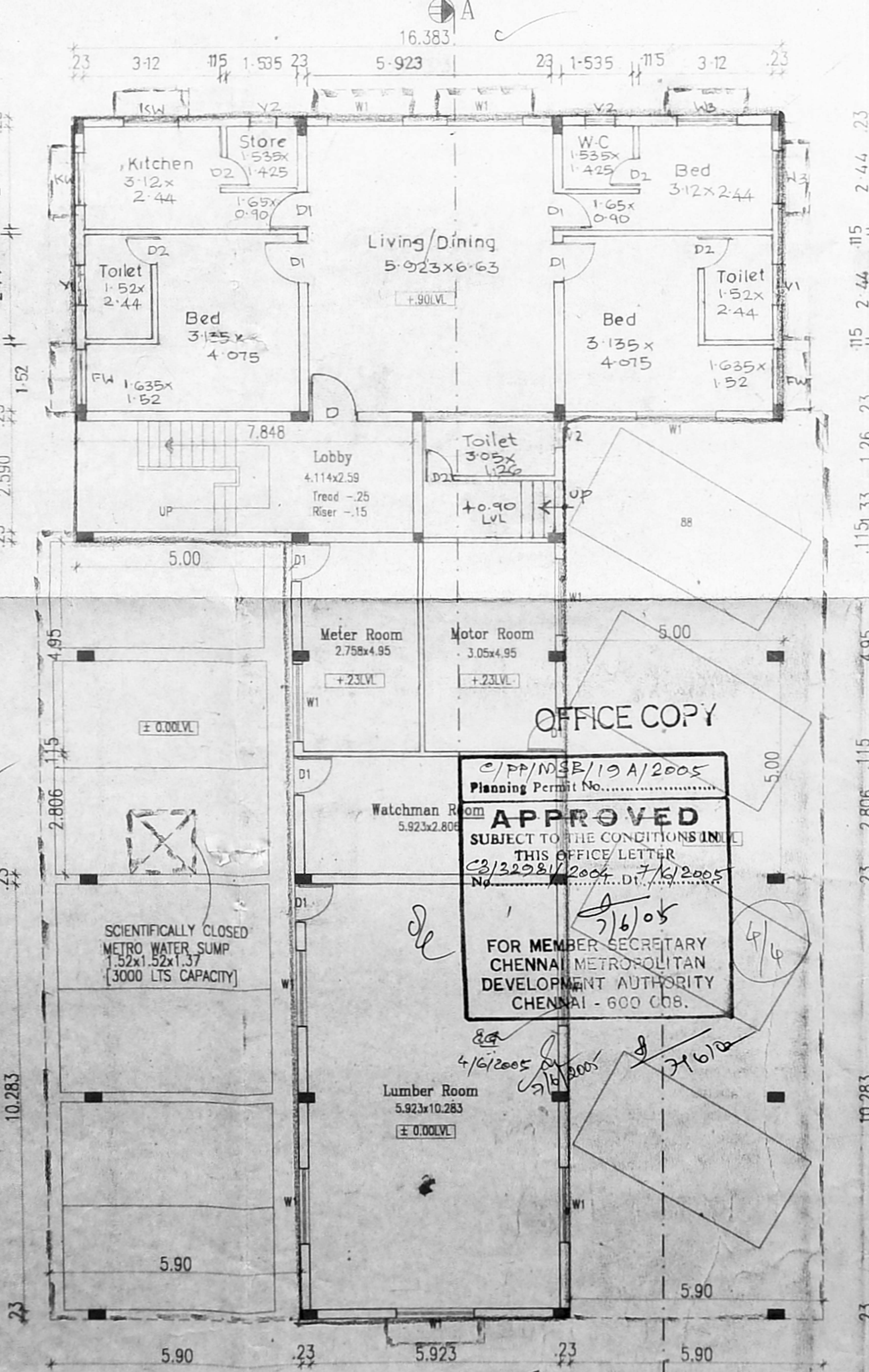

Ground Floor Plan

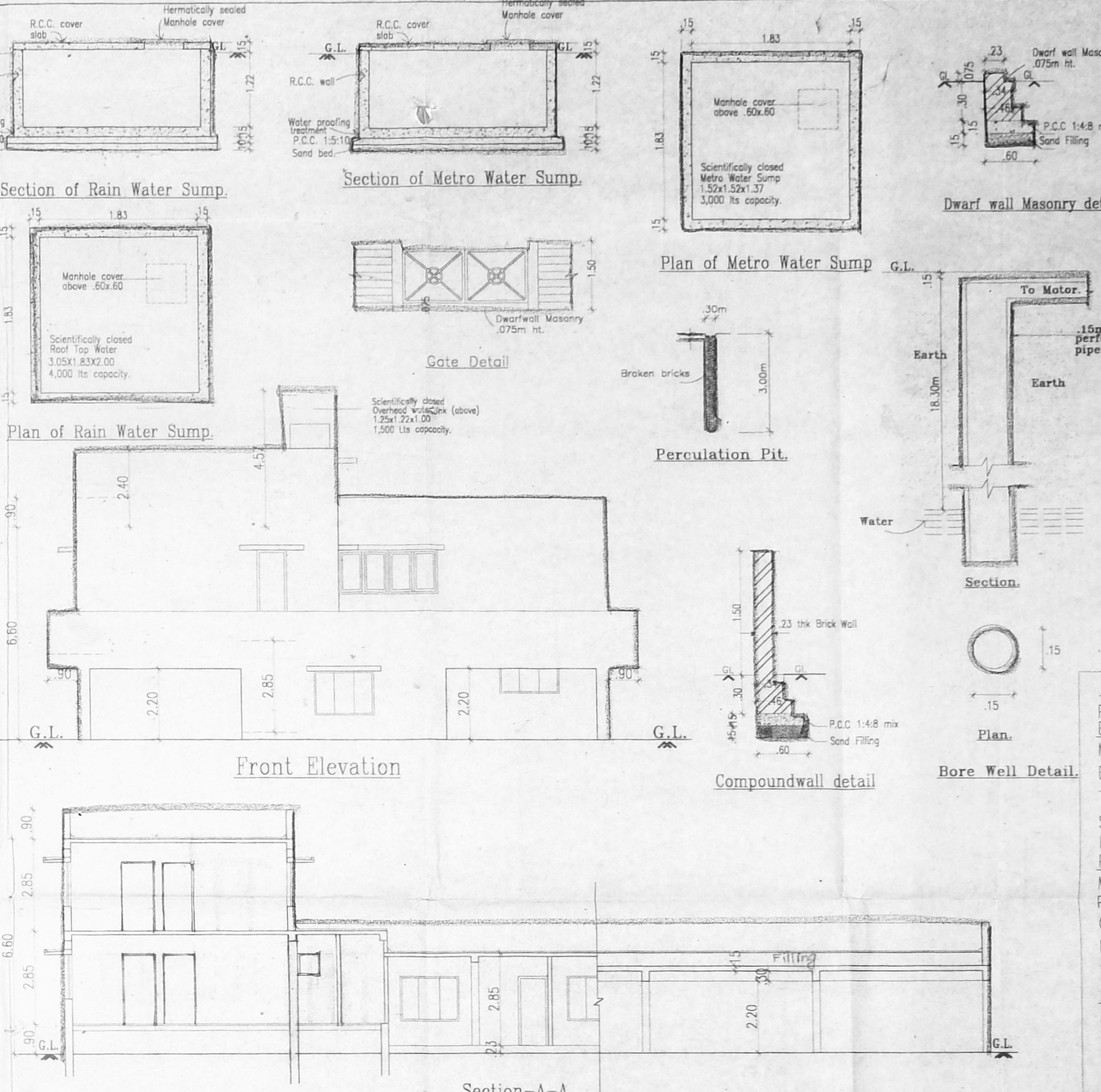

Front Elevation

Section-A-A

First Floor Plan

**AREA STATEMENT (sqm)**

|                                      |               |
|--------------------------------------|---------------|
| Plot Area                            | = 3831.50     |
| Earlier App. Dwg Areas               |               |
| Main Building                        | = 9232.164    |
| Existing Guest House                 | = 308.808     |
| Total Area                           | = 9540.969    |
| Service Area (main Building)         | = 69.135      |
| Parking Area (Main bldg.)            | = 479.252     |
| Proposed Drawing Areas               |               |
| Main Building / Proposed Guest House | = 9232.164    |
| Ground Floor Area                    | = 148.255     |
| First Floor Area                     | = 138.934     |
| Total Area                           | = 9519.353    |
| Prop. Service Area                   | = 69.135      |
| main Building                        | = 136.647     |
| Guest House                          | = 136.647     |
| Total Service Area                   | = 205.782     |
| Parking Area (Prop. Guest house)     | = 200.240 M2  |
| Total F.S.I Area                     | = 9519.353 M2 |
| Total Service Area                   | = 205.782 M2  |
| Total Parking Area                   | = 679.492 M2  |
| F.S.I Allowed -2.50 times-           | = 9578.750 M2 |
| F.S.I Allowed -2.484 times-          | = 9519.353 M2 |
| No. Of Car Parking Provided          | = 99 Nos      |
| No. Of Two Wheelers Provided         | = 9 Nos       |

PROPOSED RESIDENTIAL BUILDING AT  
 DOOR NO.851,852 POONAMALLEE HIGH ROAD,  
 KILPAUK, CHENNAI -10.  
 R.S. NO -3123/6.  
 BLOCK NO -51.  
 DIV -PURASAWALKAM  
 TALUK -PURASAWALKAM-PERAMBUR

All Dimensions are in Metre.  
 Scale : 1:100 SHEET NO: 3

CMDA PP NO. 000381/20/2/04  
 C/PP/MSB/4A10/2004

- Specifications**
- Foundation : Column footing foundation.
  - Flooring : Mosaic Flooring
  - Super Structure : B.W in C.M 1:5 for R.C.C 1:2:4 in Lintel Beams sunshade etc.
  - Roof R.C.C 1:2:4 : with requiring thickness
  - Weathering course : Brick jelly lime conc. below
  - Joinery : Best Indian Country Wood
  - Finishes : Exterior & interior painted with cement paint.

**Schedule of Joineries**

|     |             |                     |
|-----|-------------|---------------------|
| M.D | 1.83x 2.13  | Main Door           |
| D1  | 0.90x 2.13  | Recessed Door       |
| D2  | 0.76 x 2.13 |                     |
| F1  | 3.00x 1.37  | French Window       |
| FW  | 1.22x 1.37  | Window              |
| W1  | 1.83 x 1.37 |                     |
| W2  | 1.52 x 1.37 |                     |
| W3  | 1.22 x 1.37 |                     |
| W4  | .90 x 1.37  |                     |
| KW  | 1.22x 1.07  | Kitchen Window      |
| V1  | 0.90 x 0.60 | Louvered Ventilator |
| V2  | 0.46 x 0.60 | Louvered Ventilator |

**Color Index**

Proposed Water Line Sewer Line Road

1 *Heerakshi*  
 (For N. Heerakshi)

2 *M. S. Muralidhara*  
 Owner's Signature

**Structural Engineer Signature**  
*M. S. Muralidhara*  
 M. S. MURALIDHARA, B.E. (Civil), M. Tech.  
 STRUCTURAL ENGINEER  
 CLASS I LICENSED SURVEYOR No. 666.  
 627, II FLOOR NORTH WING  
 SHANMUKH BUILDING  
 ANNA SALAI, CHENNAI - 600 002

**Signature and Name of Architect**  
*Hafeez Contractor*  
 Consulting Architect

**Architect Hafeez Contractor**  
 29th Bank Street,  
 Bombay -400 023

OFFICE COPY  
 C/P/MSB/10A/2005  
 Planning Permit No. 03/32981/2004  
 THIS OFFICE LETTER  
 16/05  
 FOR MEMBER SECRETARY  
 CHENNAI METRO POLITAN  
 DEVELOPMENT AUTHORITY  
 CHENNAI - 600 005.